ĀRLIETU MINISTRIJAS STRUKTŪRA
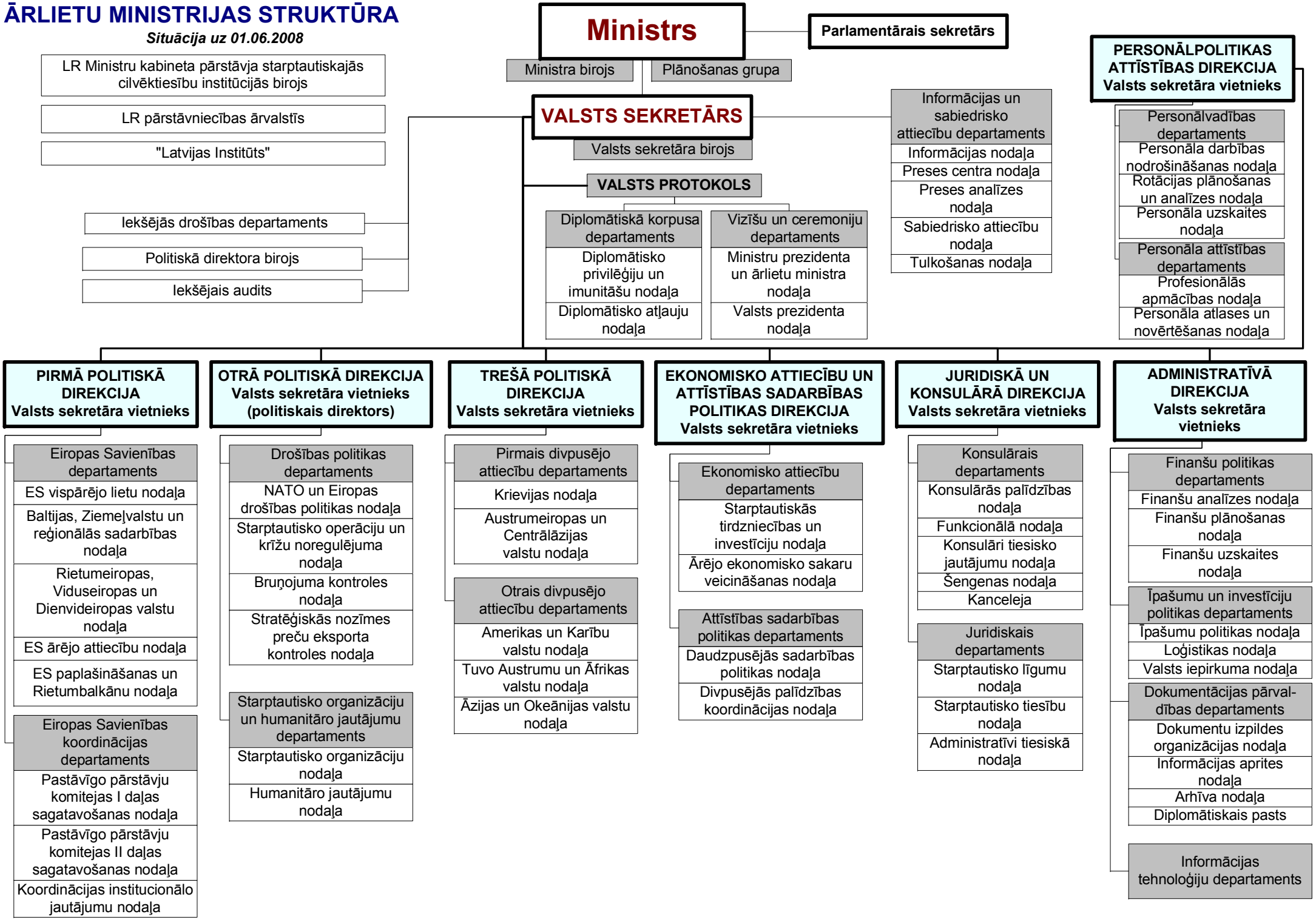
Situācija uz 01.06.2008