ĀRLIETU MINISTRIJAS STRUKTŪRA
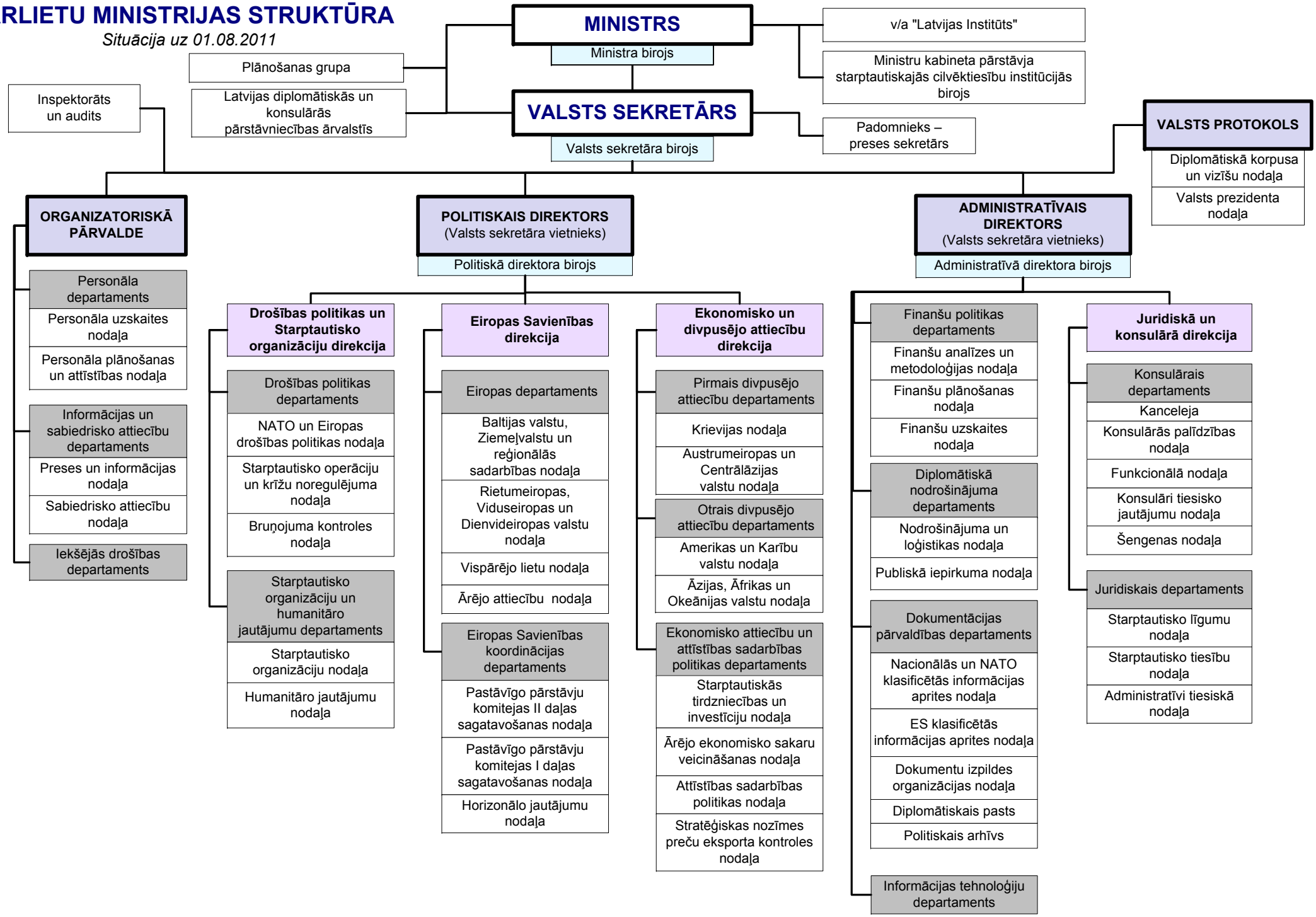
Situācija uz 01.08.2011